



The Year End Report

12.19.2017



Contents

Introduction	03
LimeBike in the USA	05
Seattle	11
Dallas	15
South Bend	19
Washington D.C.	23
LimeBike Across America	27



Introduction

Bringing Dockless Bike Sharing to the US

In 2017, LimeBike launched with one goal in mind: to improve the way Americans get around in cities and on college campuses across the country. To do that, we developed a fleet of 3G, GPS-enabled dockless smart bikes and worked with community partners to distribute them in over 30 markets from Seattle to Miami.

The core of our business has always revolved around three tenets of cycling: accessibility, affordability, and sustainability. The LimeBike Year End Report is an in-depth look at how those principles are changing the urban mobility landscape in cities and universities throughout the US, and what the statistics tell us about the future of first and last mile transportation both at home and around the world.

In this effort, we've partnered with the business intelligence team at Chartio to analyze the wealth of data we've collected since our inaugural launch at UNC Greensboro in June. We couldn't be more excited to share the results of our efforts with you in this report, which constitutes the first quantitative and qualitative review of dockless bike sharing in the United States.

Thank you for helping us to reach these incredible milestones, and for making us the US leader in dockless bike sharing!

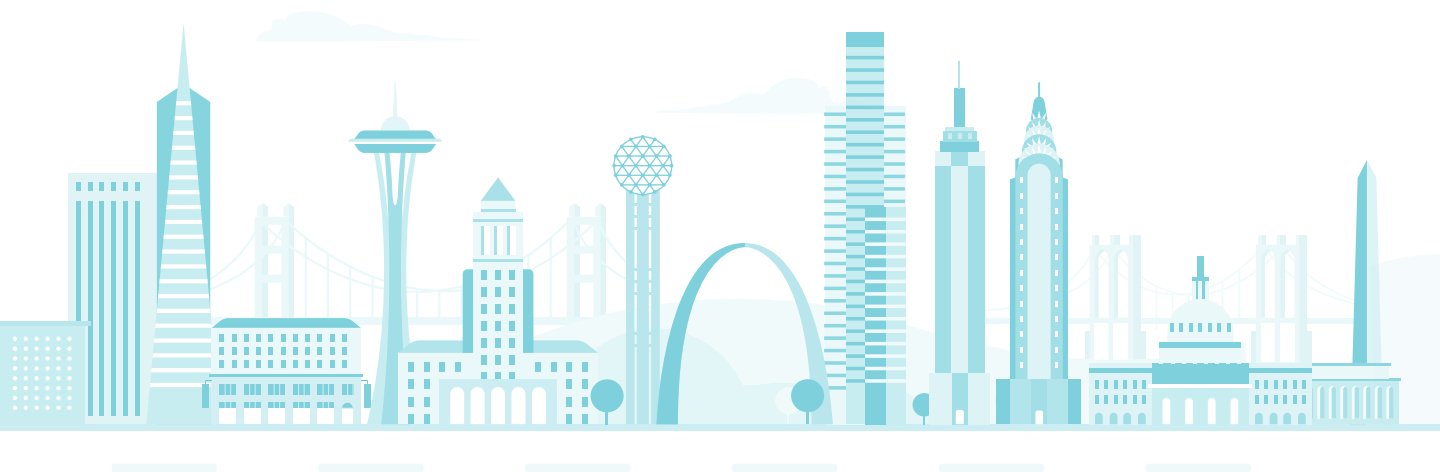

Brief history of bike sharing

1



French beginnings

In 2005, Lyon launches the world's 1st large-scale modern bike sharing system with stations spread throughout the city.

Two years later, Paris follows suit.

2

Global adoption

By 2013, an estimated 700,000 public bikes are on the road worldwide in places like the US, Canada, Mexico, Australia, Argentina, and the UK.



3



Going dockless

In 2015, Chinese startups develop a new bike sharing model without the use of docking stations. Bikes can now be picked up and dropped off anywhere.

4

Growing pains

After a year of explosive growth, dockless bike sharing systems in Asia show promise and problems.

Cities are littered with thousands of confiscated bikes.



5



LimeBike launches

In 2017, LimeBike builds on the dockless bike sharing model, working hand in hand with cities and universities to effectively reinvent last-mile transportation in the US.

1 LimeBike in the USA

The numbers behind the dockless bike sharing revolution

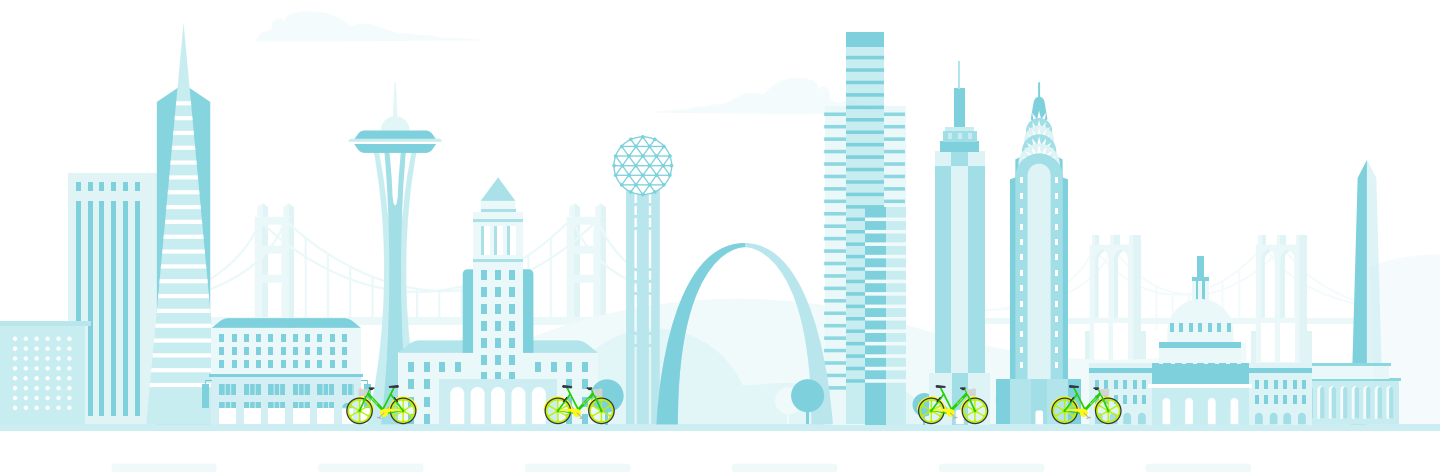

LimeBike in the USA

How LimeBike is impacting cities

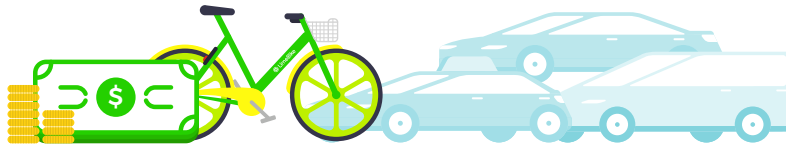

Saving Money vs. Cars and Rideshares

LimeBike costs, on average



\$5-\$7 less

per mile than ride sharing



\$.59 less

per mile than driving

In one year, drivers replacing just 5% of their daily car miles (1.85 miles/day) with LimeBike are **saving \$400**

Rideshare commuters replacing 1 mile per work day with LimeBike are **saving \$1,300-\$1,800 annually**

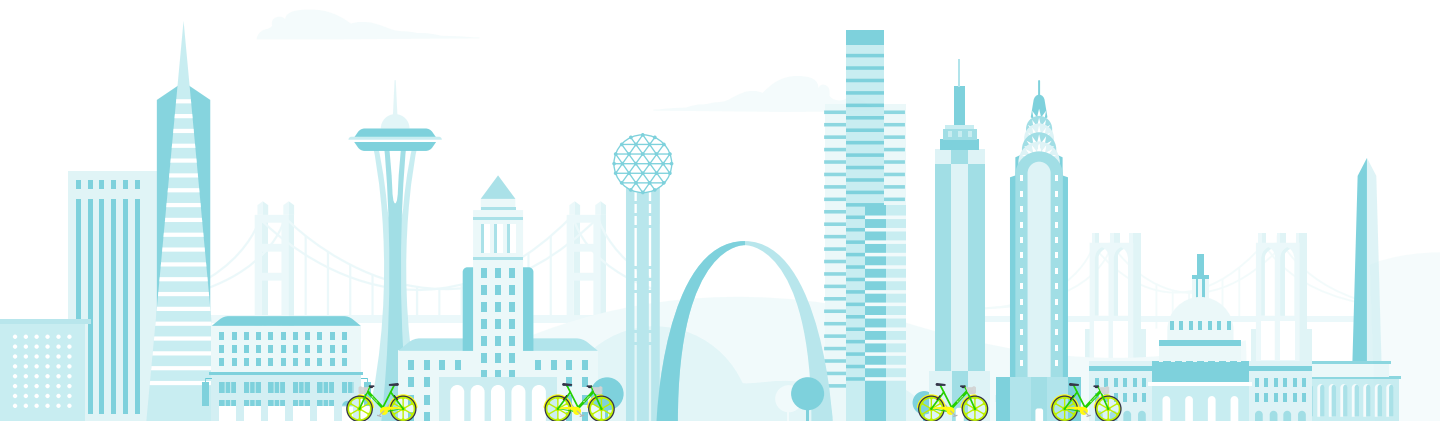

LimeBike in the USA

How LimeBike is impacting cities

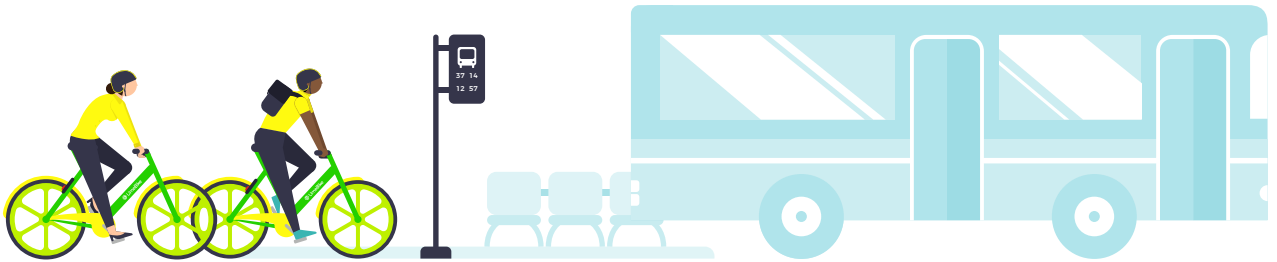

Increasing Access to Public Transit

In our top urban markets nationwide, **40%** of rides start or stop at public transit stations

This is a proof point that people are relying on LimeBike as their first and last mile transportation solution



Boosting the Local Economy

Nearly **25%** of urban riders are using LimeBike to access popular shopping and entertainment districts.

This means more money being spent at local businesses around town



LimeBike in the USA

How LimeBike is impacting schools



Connecting the campus

Rides at college tend to be **30%** shorter than the national average, covering those all-important daily trips to class across campus.

Mobilizing students

Thanks to incentives like reduced fees, the number of trips per active student LimeBike rider is **54%** higher than the national average!

Building good habits

8 out of **10** college students who try LimeBike choose to use it repeatedly, meaning the large majority of students are making LimeBike a regular part of their lifestyle!



LimeBike in the USA

National adoption



1,000,000

rides in under 6 months

60%

national retention rate

A large majority of first time LimeBike riders choose to make our dockless bike sharing service a regular part of their mobility lifestyle.

Average riding time is **7:25** min, covering **0.99 miles**

LimeBike is helping to solve first and last-mile transportation problems across the US



25+ laps

around the earth

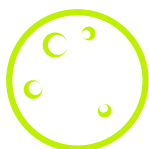

1.5+ trips

to the moon and back

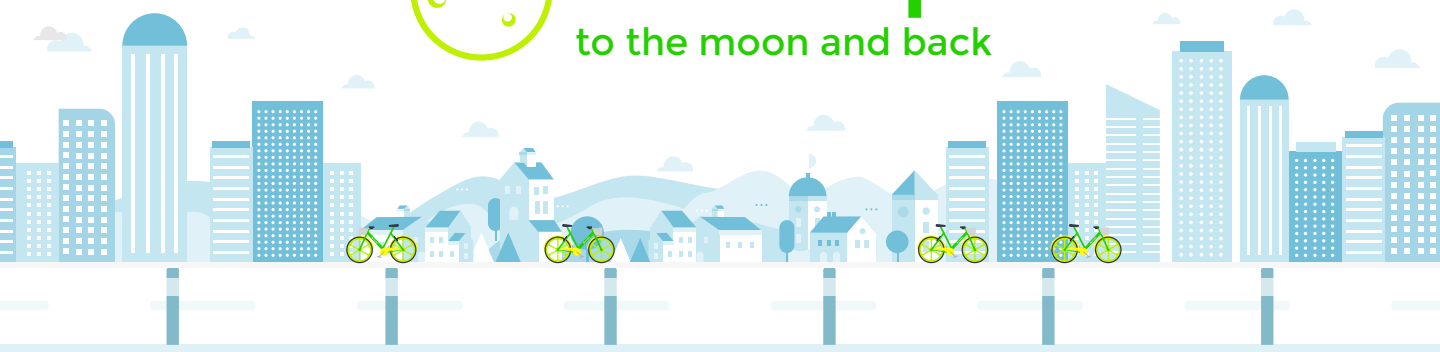

LimeBike in the USA

Making a difference



18,300,000

calories burned riding LimeBikes



17,100

gallons of gas saved



700

full-size SUV's



330,000

lbs of CO2 saved



14,000

trees saved



100

acres of forests saved

2 Seattle

Helping the Emerald City stay healthy and green



Seattle

Less traffic on Seattle roadways



45% of all trips start or end near a public transit station

LimeBike is helping Seattle residents drive less and
access more public transportation!



103,000
active riders



11%

of riders use LimeBike
during the morning rush hour

=



8%

of all rides



54%

of riders use LimeBike
during the evening rush hour

=



39%

of all rides

Average riding time is **7:30** min, covering **1 mile**

LimeBike is helping to solve first and last-mile transportation problems in Seattle!

Seattle

Helping the Emerald City stay green!



220,000

cumulative miles ridden



9 laps

around the earth



6,600,000

calories burned riding LimeBikes



12,000

Big Macs



119,000

lbs of CO2 saved



4,800

trees saved

Seattle

Community shoutouts

"I've got 87 LimeBike rides to date. Maybe I'll hit 100 before the end of the year??"

- Joe Laubach, Facebook



"In Seattle today! Love seeing Lime Bike here too!!!"

- Laura Key, Facebook

"@limebike thanks for a great tour of Seattle. You were so easy to use for a one day visitor. Please come to NYC!"

- Marco Ramius, Twitter

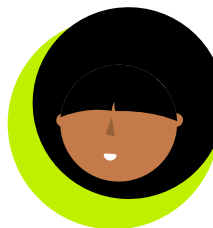

"This is my season 3 audition @strangerthingstv"

- Caleb Ellington, Instagram

"I should rent one of these bikes and pedal along the shoreline."

- Bekah, Instagram



"Seattle was perfect, ate clam chowder, went to the Space Needle and Pike Place Market but this kid is going back to Cali!"

- Vonte, Instagram

3

Dallas

Connecting the Big D
from Deep Ellum to Oak Cliff

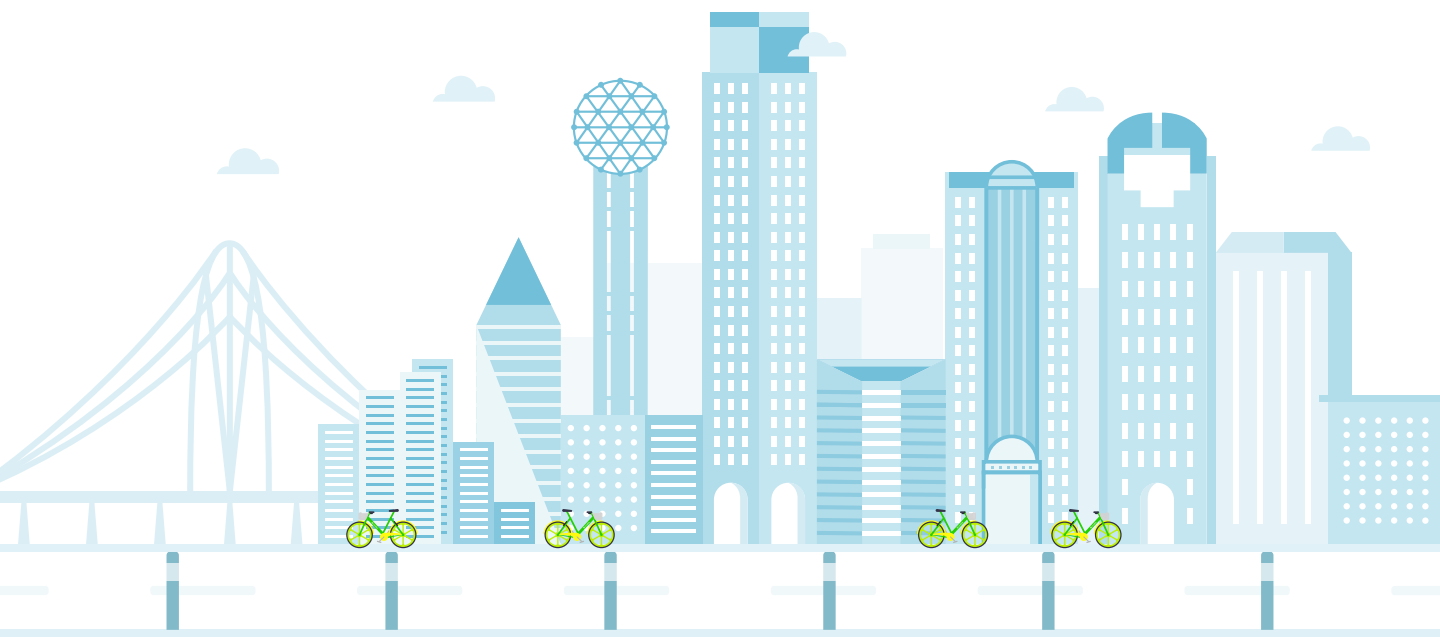

Dallas

Less traffic on Dallas roadways



20% of all trips start or end near a public transit station

LimeBike is helping Dallas residents drive less and
access more public transportation!



45,000
active riders



51%

of riders use LimeBike
during the evening rush hour

=

39%

of all rides



Average riding time is **9:45** min, covering **1.3 miles**
LimeBike is helping to solve first and last-mile transportation problems in Dallas

And Dallas rides
longer than any other LimeBike community!

Dallas

Helping the Big D stay green!



105,000

cumulative miles ridden



4.2 laps

around the earth



3,150,000

calories burned riding LimeBikes



5,600

Big Macs



57,000

lbs of CO2 saved



2,300

trees saved

Dallas

Community shoutouts

"Its convenient because you don't have to find a station to park it to end your ride. Everything is done with the app!"

- Hillary Nicole, Facebook



"These are the best bikes to rent, the bikes are great quality and the app works really well."

- JD Sessler, Facebook

"So now at the fabulous age of 42 I'll be learning how to ride this damn LimeBike!"

- Nicole Gordon, Facebook



"Fun with bike rigging in #dallastexas around pedestrian bridge, and exploring and shooting #bishopartsdistrict"

- Alessandro Rafanelli, Instagram

"The only way dancers ride around the city! @limebike"

- Shawn Lawson, Instagram



"Sure let's ride bikes downtown #limebike"

- Priscilla Valdez, Instagram

4

South Bend

Improving mobility for
students and residents



South Bend

Less traffic on South Bend roadways

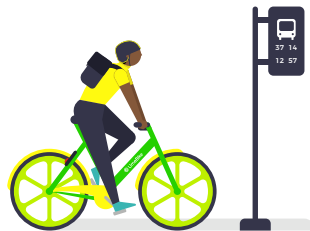

11% of all trips start or end near a public transit station

LimeBike is helping South Bend residents drive less and
access more public transportation!



27,000
active riders



45%

of riders use LimeBike
during their lunch break

=

21%

of all rides



48%

of riders use LimeBike
during the evening rush hour

=

22%

of all rides



Average riding time is **5:50** min, covering **0.8 miles**

LimeBike is helping to solve first and last-mile transportation problems in South Bend!

South Bend

Helping South Bend stay green!



85,000
cumulative miles ridden



3.5 laps
around the earth



2,600,000
calories burned riding LimeBikes



4,500
Big Macs



46,000
lbs of CO2 saved



1,900
trees saved

South Bend

Community shoutouts

"Great new option for getting around our community."

- Ken Lewton, Instagram



"Nothing like some lunchtime cardio on a cooler August day!"

- Rachel O, Instagram

"I'm fascinated by the places I see Lime Bikes hanging out around town!"

- Heather Schmitt-Gonzalez, Instagram

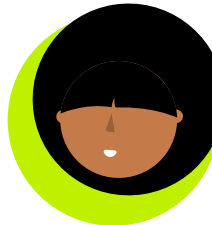

"Doing my share... parking my car at 11am and rode a bike to three different locations #LimeBike"

- Sam Centellas, Twitter

"Having some Halloween fun @Anthony-Travel, we dressed as @LimeBike"

- Cathy Hall, Twitter



5 Washington D.C.

Breaking up urban gridlock on Capitol Hill



Washington D.C.

Less traffic on Washington D.C. roadways

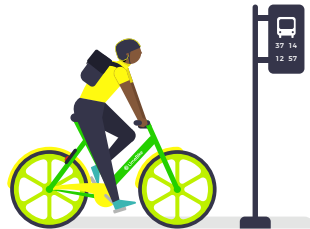

50% of all trips start or end near a public transit station

LimeBike is helping D.C. residents drive less and
access more public transportation!



16,600
active riders



33%

of riders use LimeBike
during the morning rush hour

=



20%

of all rides



57%

of riders use LimeBike
during the evening rush hour

=



39%

of all rides

Average riding time is **8:30** min, covering **1.1 miles**
LimeBike is helping to solve first and last-mile transportation problems in D.C.

Washington D.C.

Helping our nation's capital stay green!



36,000

cumulative miles ridden



1.5 laps

around the earth



1,100,000

calories burned riding LimeBikes



2,000

Big Macs



19,500

lbs of CO2 saved



800

trees saved

Washington D.C.

Community shoutouts

"Best way to zip around DC between meetings and enjoy the beautiful fall weather? Hop on a @limebike"

- Elizabeth Stockton, Twitter



"I've taken @LimeBike a few times this week to save time on my 20 min walk to the metro. It's great!"

- Victoria Chamberlin, Twitter

"Why join an expensive cycling class when you can ride a @limebike for \$1?"
Awww

- W Johnson, Instagram

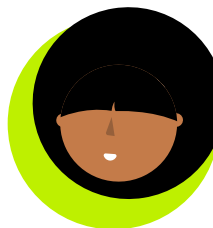

"Loving the limebike's in town, went on my first ride today :) oh yeah be nice to them!"

- Chloe Slingluff, Instagram

"enJOY!! With cool, fall days come great days to bike ride @limebike with a great cup of @mcdonalds coffee!"

- Joy, Instagram



"Spotted a @limebike in front of my place. Looking forward to my first ride."

- Sabrina, Instagram

6 LimeBike Across America

Our growing community
by the numbers

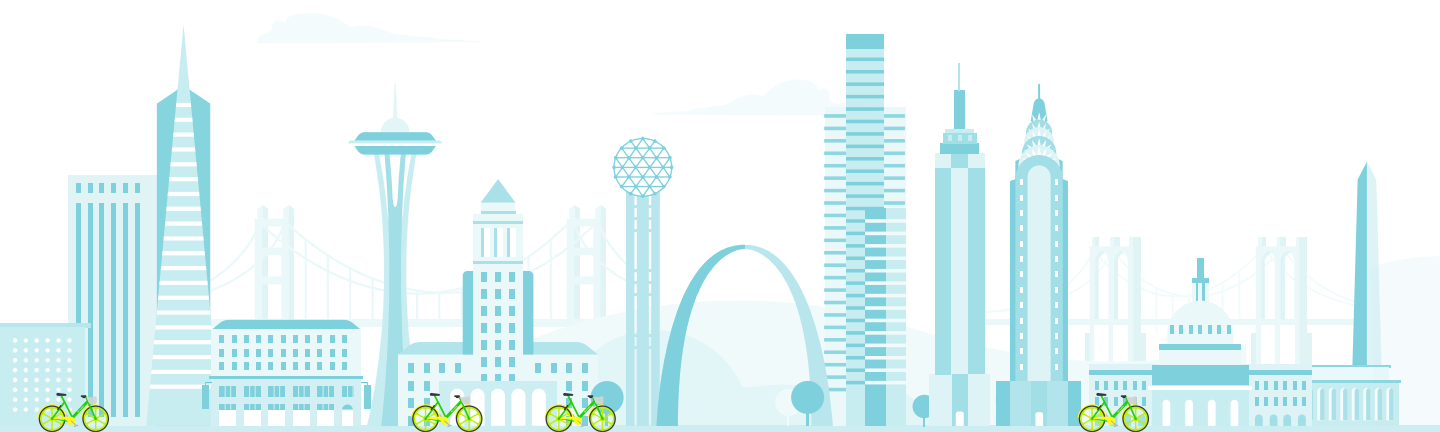

Los Angeles

Council District 15



5,000
active riders

Average riding time is **8:00** min, covering **1.06 miles**

LimeBike is helping to solve first and last-mile transportation problems in Los Angeles!



7,700
cumulative miles ridden



230,000
calories burned



4,150
lbs of CO2 saved



4,800
trees saved

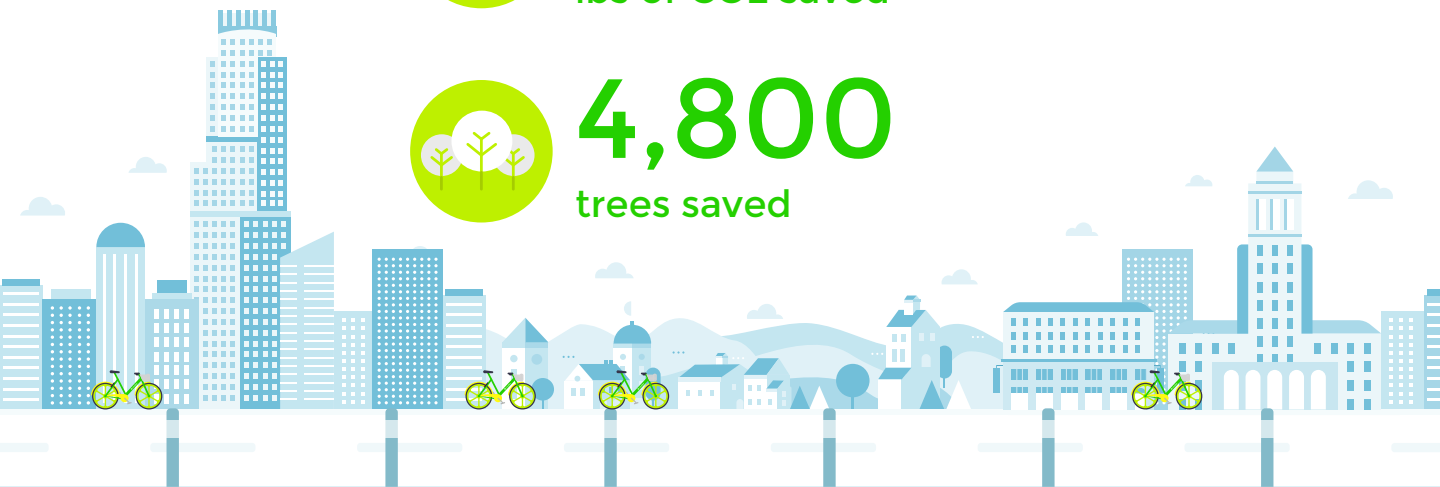

Miami

Miami Shores/North Bay Village/Key Biscayne



8,100
active riders

Average riding time is **7:40** min, covering **1.02 miles**
LimeBike is helping to solve first and last-mile transportation problems in Miami!



13,750
cumulative miles ridden



411,300
calories burned



7,425
lbs of CO2 saved



310
trees saved

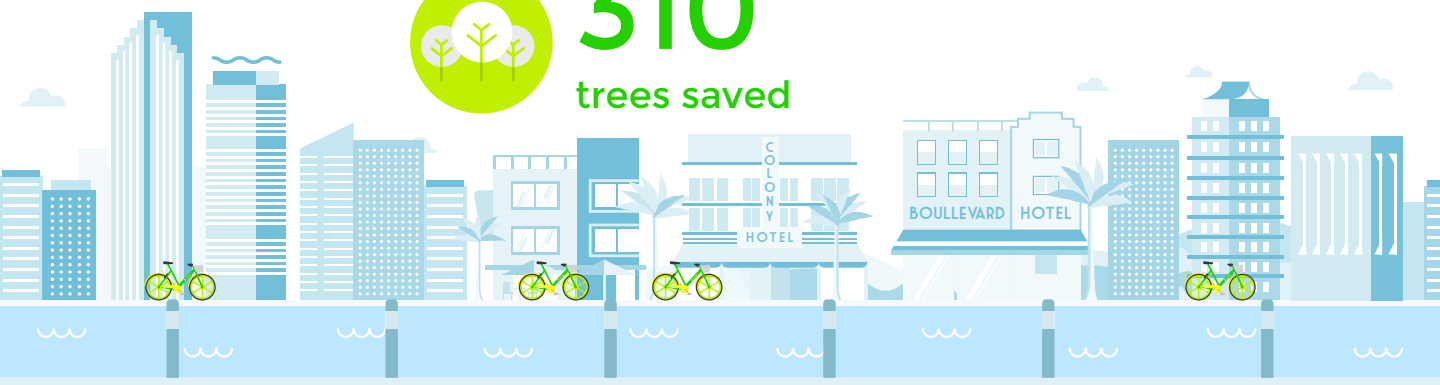

Boston

Malden/Boston Metro Area



2,291
active riders

Average riding time is **6:93** min, covering **0.92 miles**
LimeBike is helping to solve first and last-mile transportation problems in Boston!



3,847
cumulative miles ridden



115,414
calories burned



2,018
lbs of CO2 saved



353
trees saved

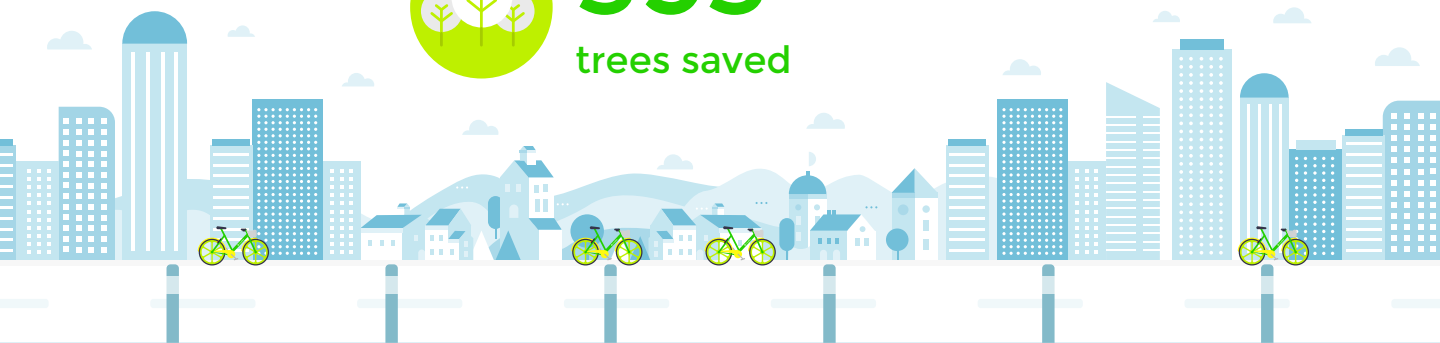

San Diego

Imperial Beach/National City



8,500
active riders

Average riding time is **7:45** min, covering **1.04 miles**

LimeBike is helping to solve first and last-mile transportation problems in San Diego!



15,900
cumulative miles ridden



480,000
calories burned



8,600
lbs of CO2 saved



350
trees saved

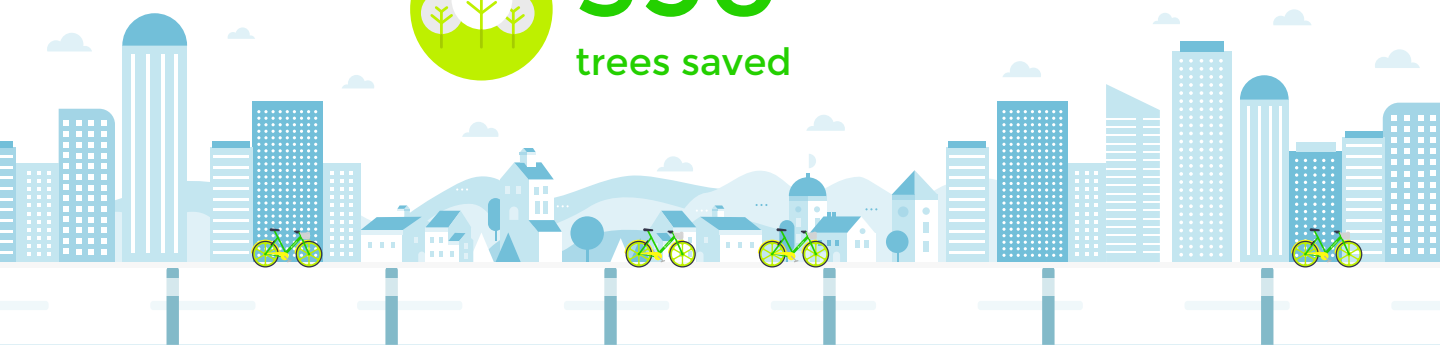

Denver

Aurora



2,950
active riders

Average riding time is **8:20** min, covering **1.10 miles**
LimeBike is helping to solve first and last-mile transportation problems in Denver!



5,300
cumulative miles ridden



160,000
calories burned



2,900
lbs of CO2 saved



120
trees saved

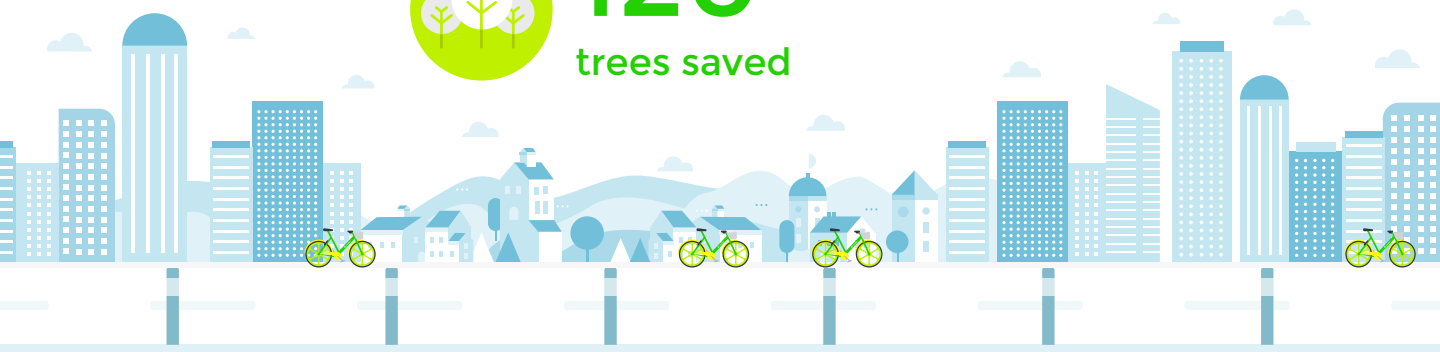

Phoenix

Scottsdale



3,600
active riders

Average riding time is **9:45** min, covering **1.30 miles**
LimeBike is helping to solve first and last-mile transportation problems in Phoenix!



7,100
cumulative miles ridden



212,000
calories burned



3,825
lbs of CO2 saved



160
trees saved

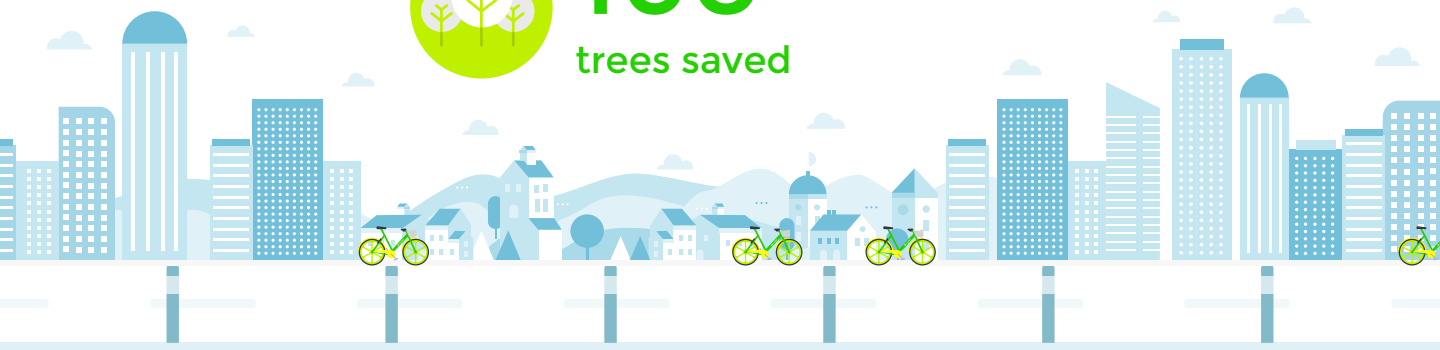

Charlotte



2,175
active riders

Average riding time is **8:30** min, covering **1.13 miles**
LimeBike is helping to solve first and last-mile transportation problems in Charlotte!



3,800
cumulative miles ridden



131,200
calories burned



2,100
lbs of CO2 saved



85
trees saved

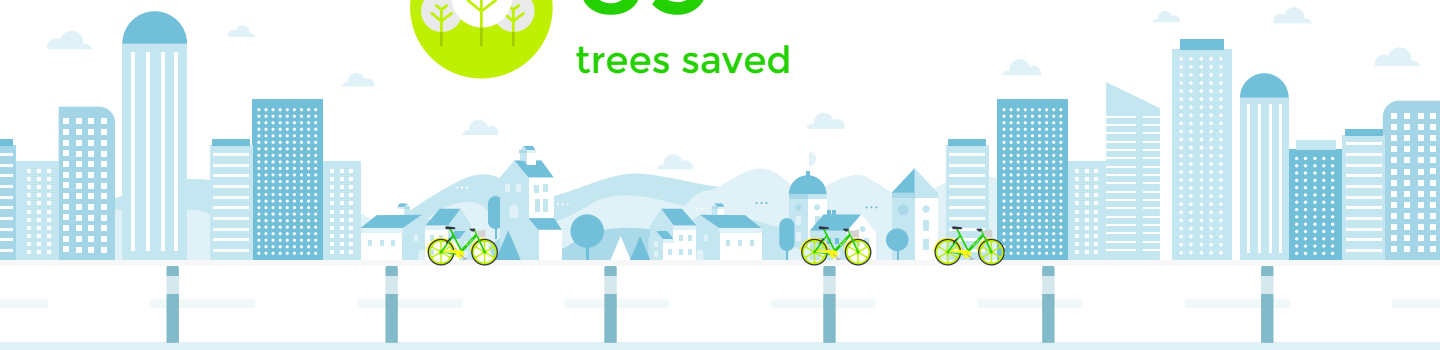

Raleigh/Durham/Greensboro



28,000
active riders

Average riding time is **5:55** min, covering **0.79 miles**

LimeBike is helping to solve first and last-mile transportation problems in the North Carolina!



53,300
cumulative miles ridden



1,600,000
calories burned



28,900
lbs of CO2 saved



1,175
trees saved

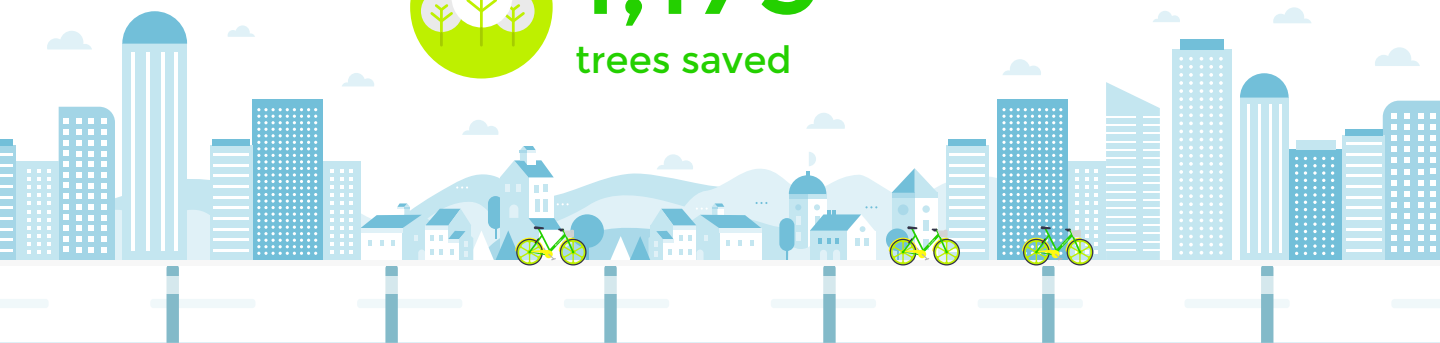

Jonesboro

Arkansas State University



3,600
active riders

Average riding time is **4:30** min, covering **0.60 miles**

LimeBike is helping to solve first and last-mile transportation problems in the Jonesboro!



5,500
cumulative miles ridden



164,200
calories burned



3,000
lbs of CO2 saved



125
trees saved

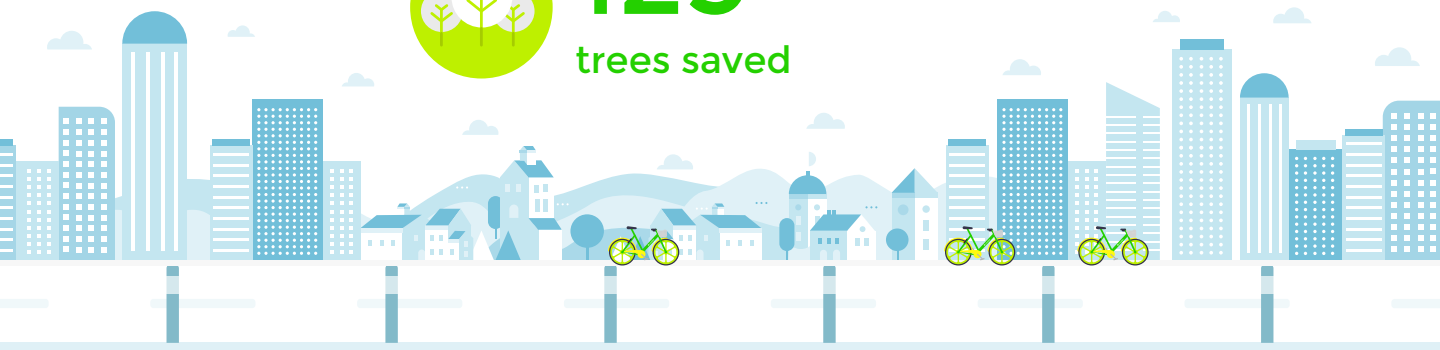

Bay Area

Alameda/South San Francisco



22,250
active riders

Average riding time is **7:20** min, covering **0.98 miles**

LimeBike is helping to solve first and last-mile transportation problems in the Bay Area!



35,200
cumulative miles ridden



1,100,000
calories burned



19,100
lbs of CO2 saved



775
trees saved

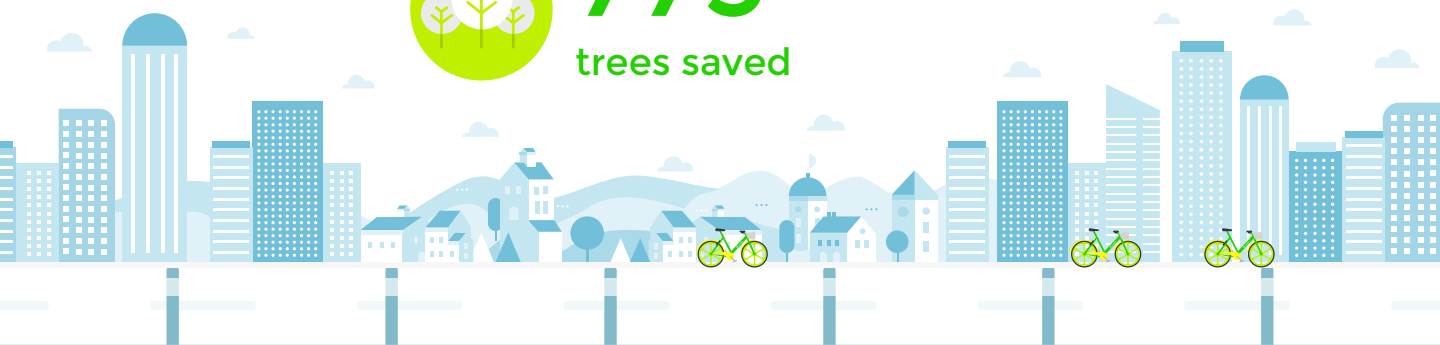



LimeBike

At LimeBike, our goal is to deliver smart mobility solutions to communities across the country and around the world. We're amazed by what our community has been able to accomplish in just six short months, and we couldn't be more excited to discover what next year has in store!

To join the urban transportation revolution, click [here](#) and vote to bring the US leader in dockless bike sharing to your city!

